LONDON

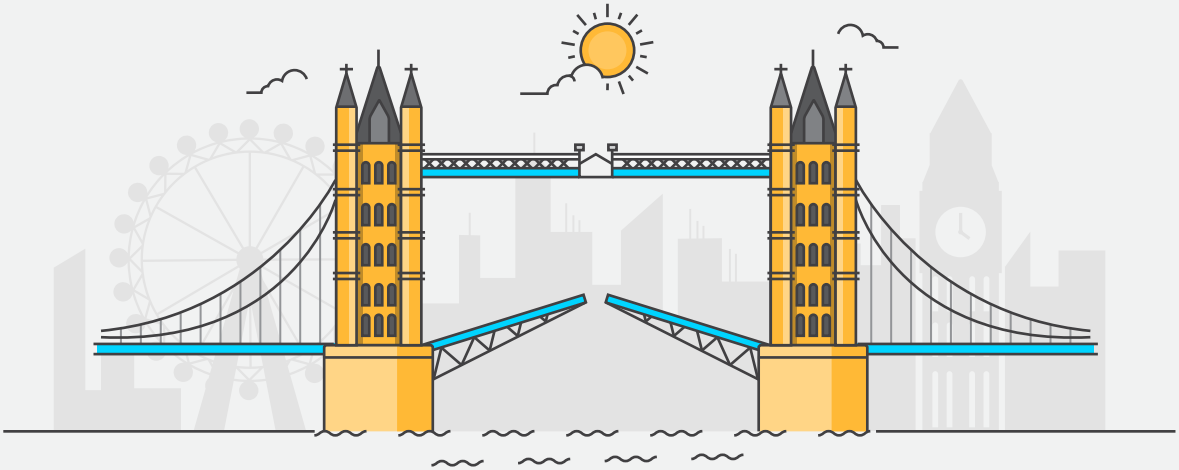
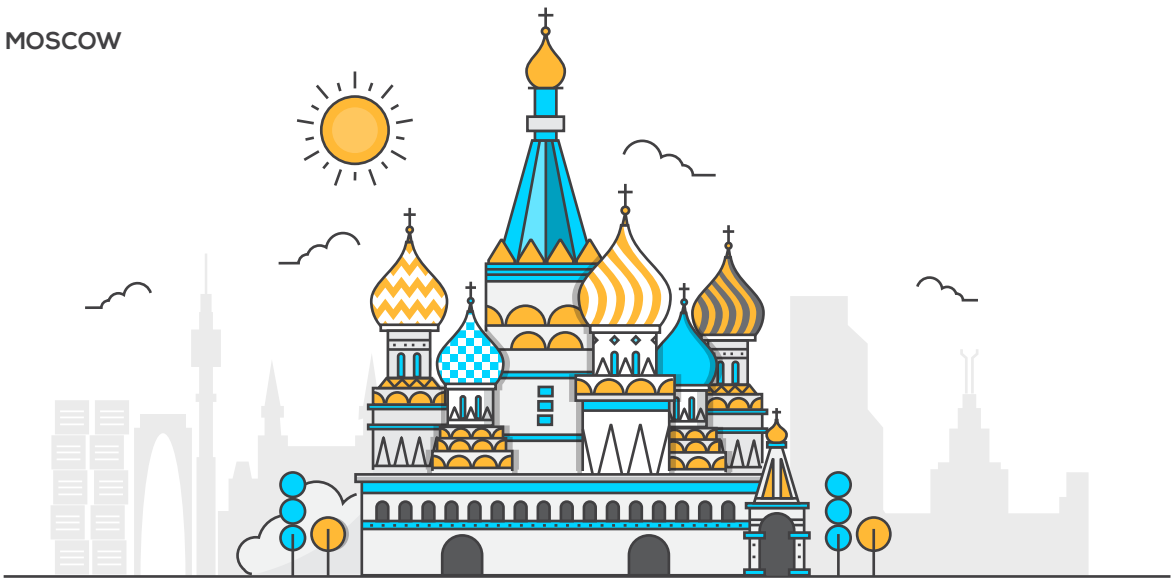
MOSCOW